

**1.) Have you ever lied to your mother?**

**Responses**

Never...Honest!	4	4.82%
Only once and I paid for it dearly.	3	3.61%
Only a couple of times.	7	8.43%
Yes, but I was young & candy was involved.	4	4.82%
I prefer to call it a "stretching of the truth".	21	25.30%
Only when it was in her best interest.	24	28.92%
Yes, but my brother/sister made me do it.	1	1.20%
Too many times to count!	19	22.89%
<b>Totals</b>	<b>83</b>	<b>100%</b>

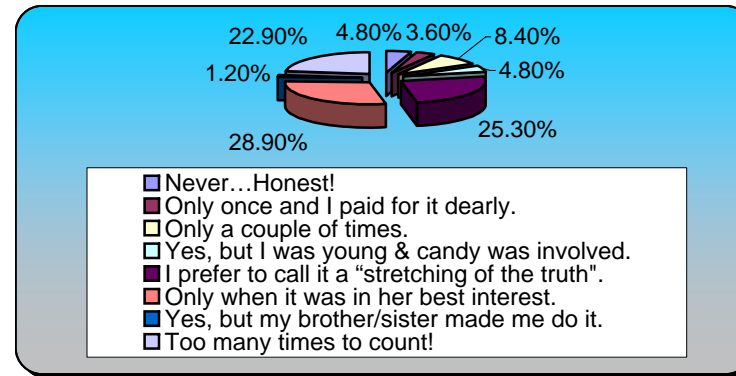

**2.) How long have you lived in Snowmass Village (or vicinity) ?**

**Responses**

Less than 1 year.	1	1.19%
1 to 5 years.	11	13.10%
5 to 10 years.	13	15.48%
More than 10 years.	59	70.24%
<b>Totals</b>	<b>84</b>	<b>100%</b>

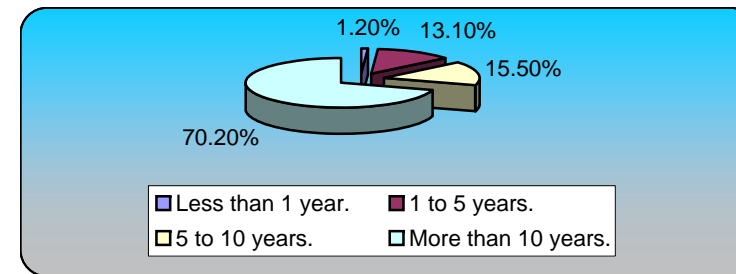

**3.) How old are you?**

**Responses**

Under 12.	0	0%
12 to 18.	2	2.38%
18 to 34.	10	11.90%
35 to 50.	15	17.86%
51 to 65.	42	50%
Over 65.	15	17.86%
<b>Totals</b>	<b>84</b>	<b>100%</b>

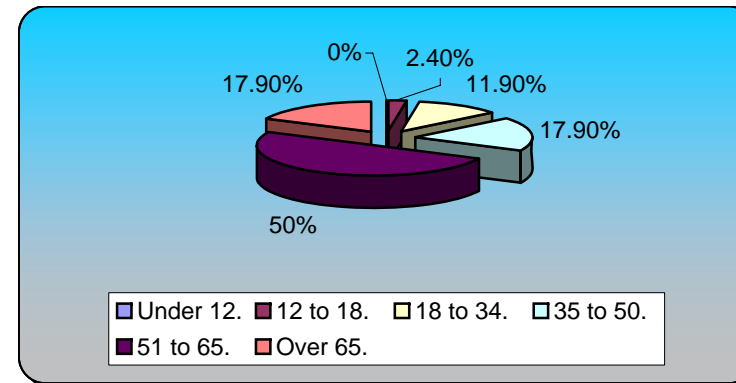

**4.) When living or staying in the Snowmass area, where do you mostly reside?**

	Responses	
Snowmass Village.	72	82.76%
Aspen.	5	5.75%
Down valley (Basalt, Carbondale).	9	10.34%
Way down valley (Glenwood Springs, or further...	1	1.15%
Doesn't apply.	0	0%
<b>Totals</b>	<b>87</b>	<b>100%</b>

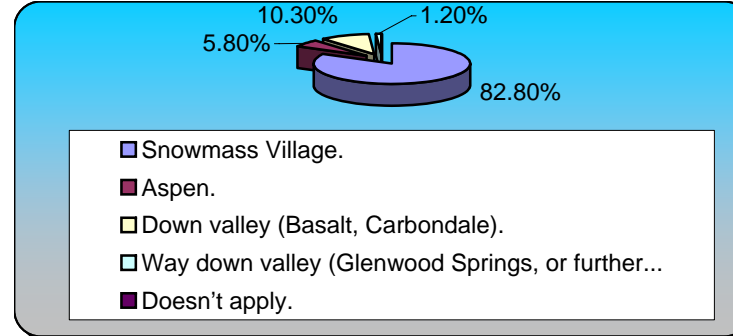

**5.) How many months of the year do you reside in your Snowmass-area residence ?**

	Responses	
12.	59	68.60%
7 to 11.	8	9.30%
3 to 6.	13	15.12%
Under 3 months.	6	6.98%
<b>Totals</b>	<b>86</b>	<b>100%</b>

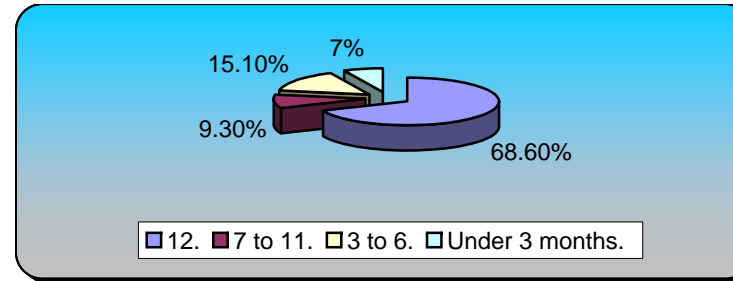

**6.) When do you mostly reside in the Snowmass area?**

	Responses	
Winter.	4	5%
Summer.	3	3.75%
Both Winter and Summer seasons.	17	21.25%
All year around.	56	70%
<b>Totals</b>	<b>80</b>	<b>100%</b>

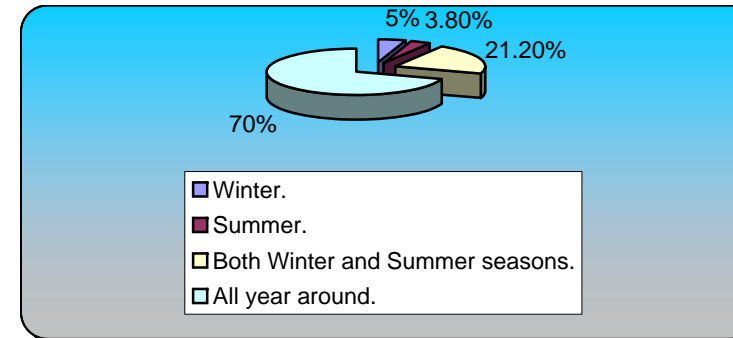

**7.) In regard to your residence in the Snowmass area do you:**

	<b>Responses</b>	
Wholly own the single family house.	39	48.75%
Wholly own a condo / townhouse.	30	37.50%
Own a fraction of a unit.	0	0%
Rent long term (year+ lease).	10	12.50%
Rent short term or seasonally.	1	1.25%
Rent nightly.	0	0%
<b>Totals</b>	<b>80</b>	<b>100%</b>

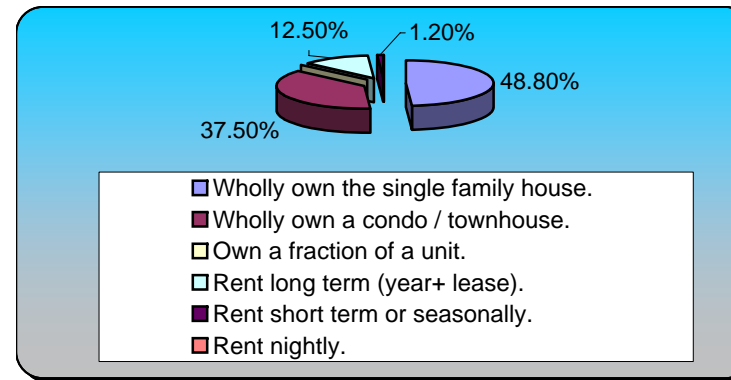

**8.) In which type of work are you primarily employed ?**

	<b>Responses</b>	
Restaurant / retail / lodging.	12	15.19%
Education / health care.	3	3.80%
Government.	7	8.86%
Real estate / property management.	9	11.39%
Development / construction.	5	6.33%
Resort / skier services.	7	8.86%
Non-profit.	4	5.06%
Landscaping / other service.	1	1.27%
Other.	7	8.86%
None.	24	30.38%
<b>Totals</b>	<b>79</b>	<b>100%</b>

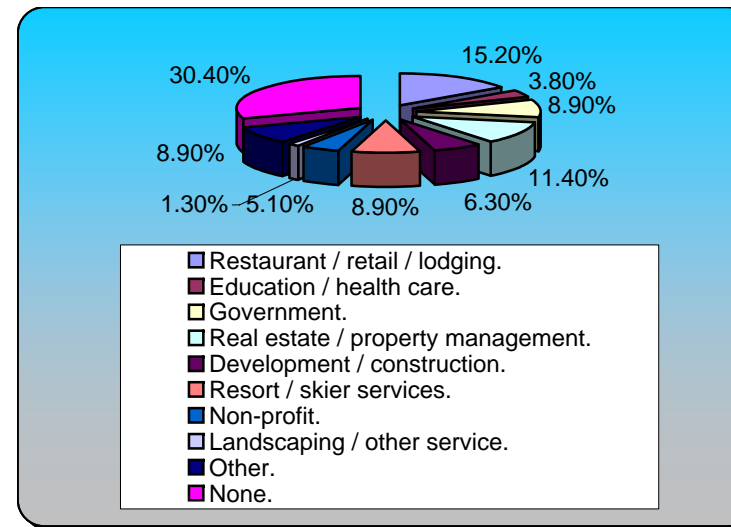

**9.) What is your primary working status in Snowmass area?**

	Responses	
Management of a Snowmass Village business.	14	17.50%
Employee in a Snowmass Village business.	5	6.25%
Ski Company management level.	2	2.50%
Ski Company employee (non-supervisory) level.	4	5%
Town of Snowmass Village management level.	6	7.50%
Town of Snowmass Village employee (non-supervisory).	2	2.50%
Management of a business downvalley or in Aspen.	1	1.25%
Employee of business downvalley or in Aspen area.	4	5%
Self-employed.	14	17.50%
Doesn't apply / retired.	28	35%
<b>Totals</b>	<b>80</b>	<b>100%</b>

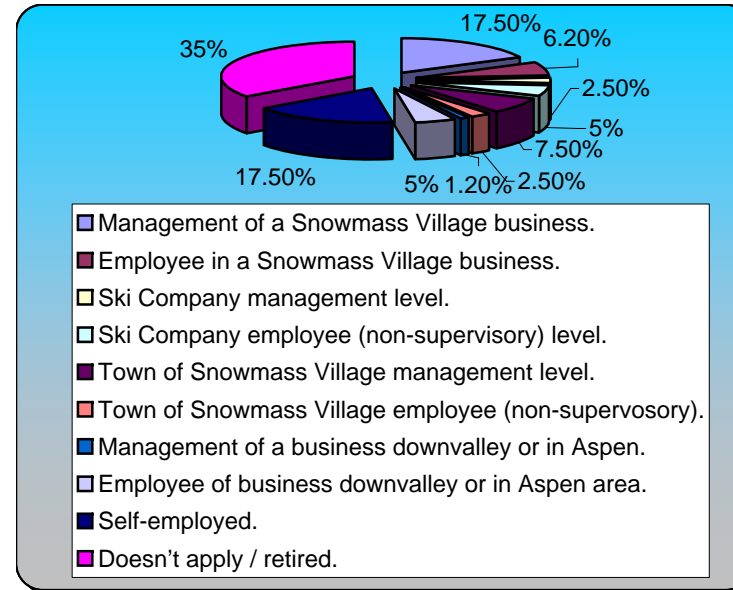

**10.) How many jobs do you hold in a typical year?**

	Responses	
1.	40	49.38%
2.	12	14.81%
3.	1	1.23%
More.	4	4.94%
None.	24	29.63%
<b>Totals</b>	<b>81</b>	<b>100%</b>

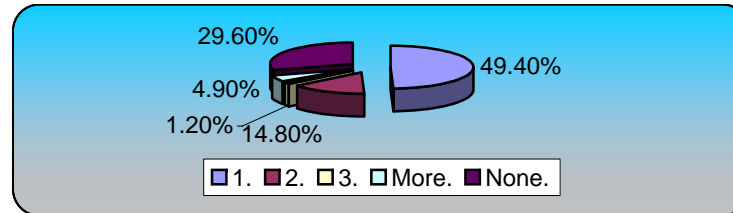

**11.) How do you get to your primary Snowmass area job in winter ?**

	Responses	
Walk.	9	11.11%
Car alone.	33	40.74%
Carpool.	3	3.70%
Shuttle bus.	4	4.94%
Bike.	1	1.23%
RFTA / regional transit.	1	1.23%
Other.	0	0%
Doesn't apply.	30	37.04%
<b>Totals</b>	<b>81</b>	<b>100%</b>

